

Roofing Area & Products Installed

Roof Area

1. Side roof area → A. Panel Thatch
2. Edge roof area → B. Eave Panel Thatch
3. Edge roof area → C. Broom Panel Thatch

Ridge

1. Roof ridge on top area → D. Ridge Panel Thatch
2. Roof ridge on top corner area → E. End Ridge Panel Thatch

Hip

1. Roof hip corner area → F. Hip Panel Thatch
2. Roof hip corner area → G. Hip Eave Panel Thatch

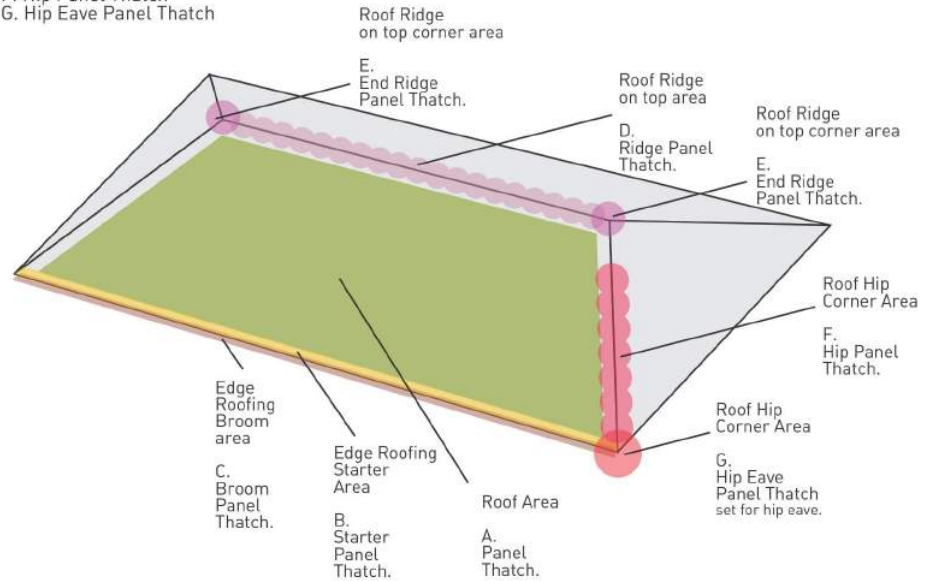

Work Instructions :

1. Roofing Information :
 - a. Size / Dimension of Roofing.
 - b. Shape of Roofing.
 - c. Target Installation.

2. Products Needed

What products should be installed on the roofing ?

Panel thatch can be used for all application on the roofing area. it can be installed on the edge, on top, and on the corner of roofing area.

panel thatch : standard size,

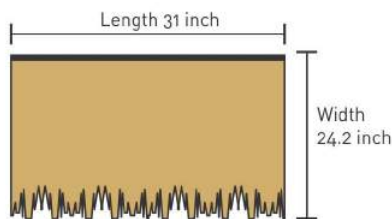

3. Area Installation, should be wooden base, clean and ready to be installed, the wooden will be covered by water proofing membrane for all areas.

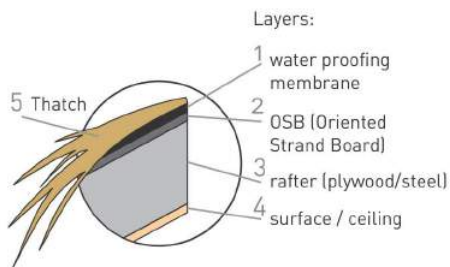

4. Attached panel thatch on the roofing with screws, and the screw should be through into the wooden layer.



stacking 8 inch
top view - roofing thatch installation

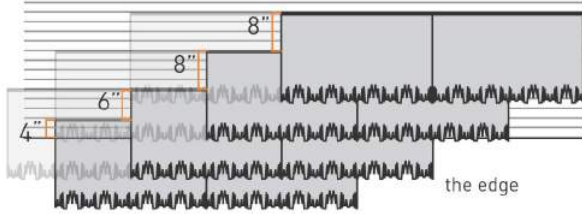

5. Hip Installation

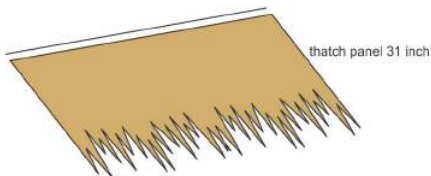
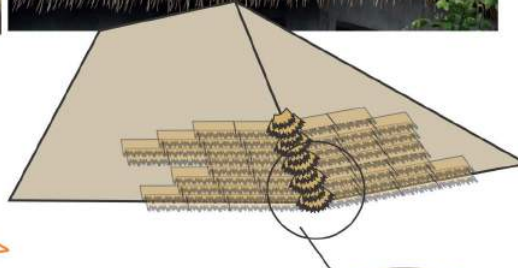
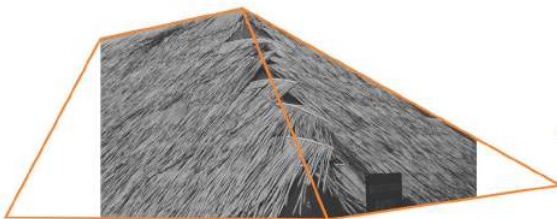

Thatch Panel for HIP installation
bending standard panel on Hip
from Bottom to Up

1. Use mix panel
full panel (31') & half panel (16')
stacking 6 inch
2. Use standard panel (31')
stacking 6 inch

panel's bended...
Used half of length from standard Thatch Panel

